

Norma Elder
C 50-274

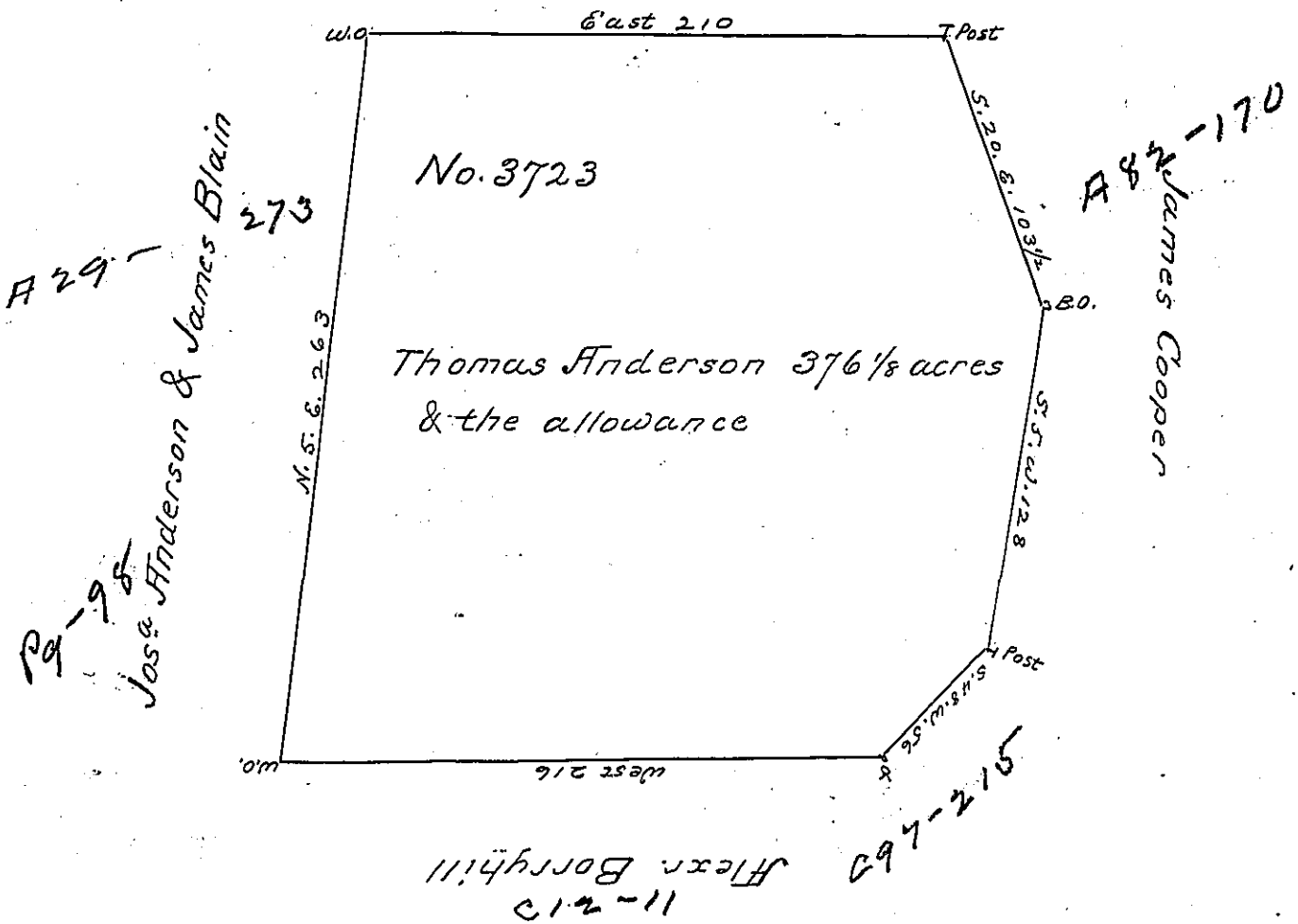

In pursuance of an Order No. 3723 dated the 9th. of August 1769 Survey'd for Thomas Anderson the above described tract of land containing three hundred & Seventy six acres & 1/8 of an acre with an allowance proportioned to 6 per cent. Situate between Loyalhanna & Conemaugh adjoining the land of James Cooper &c. - Survey'd the 15th. of May 1770

Robert McCreas

To John Burkene Esqr
S Genl.

IN TESTIMONY that the above is a copy of the original remaining on file in the Department of Internal Affairs of Pennsylvania, made conformably to an Act of Assembly approved the 16th day of February, 1833, I have hereunto set my Hand and caused the Seal of said Department to be affixed at Harrisburg, this first day of April 1902

James W. Latta
Secretary of Internal Affairs